Gifted with Tasbee of Fatima by Prophet 34x Allahu Akber 33x Alhamdulillah 33x Subhanallah

One of the starts of Ahlul Kisaa and Mubahila

Protested against wrong by withdrawing from society - Baytul Huzn

5 children - Imam Hasan, Imam Husayn, Zaynab, Umm Kulthum and Muhsin

Moved to Madina (Hijra)

Married Imam Ali pbuh

Mum died when Fatima was 5

Born in Makka to the Prophet and Sayyida Khadija

SAYYIDA FATIMA PBUH

Gifted with Tasbee of Fatima by Prophet 34x Allahu Akber 33x Alhamdulillah 33x Subhanallah

-6-

One of the starts of Ahlul Kisaa and Mubahila

-7-

Protested against wrong by withdrawing from society - Baytul Huzn

-8-

5 children - Imam Hasan, Imam Husayn, Zaynab, Umm Kulthum and Muhsin

-5-

Moved to Madina (Hijra)

-3-

Married Imam Ali pbuh

-4-

Mum died when Fatima was 5

-2-

Born in Makka to the Prophet and Sayyida Khadija

-1-

SAYYIDA FATIMA PBUH
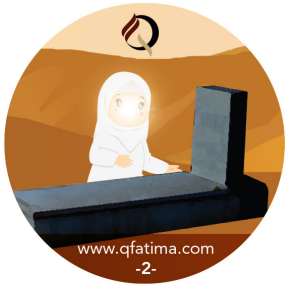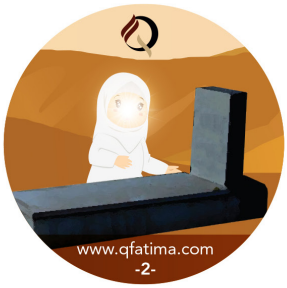
SAYYIDA FATIMA PBUH